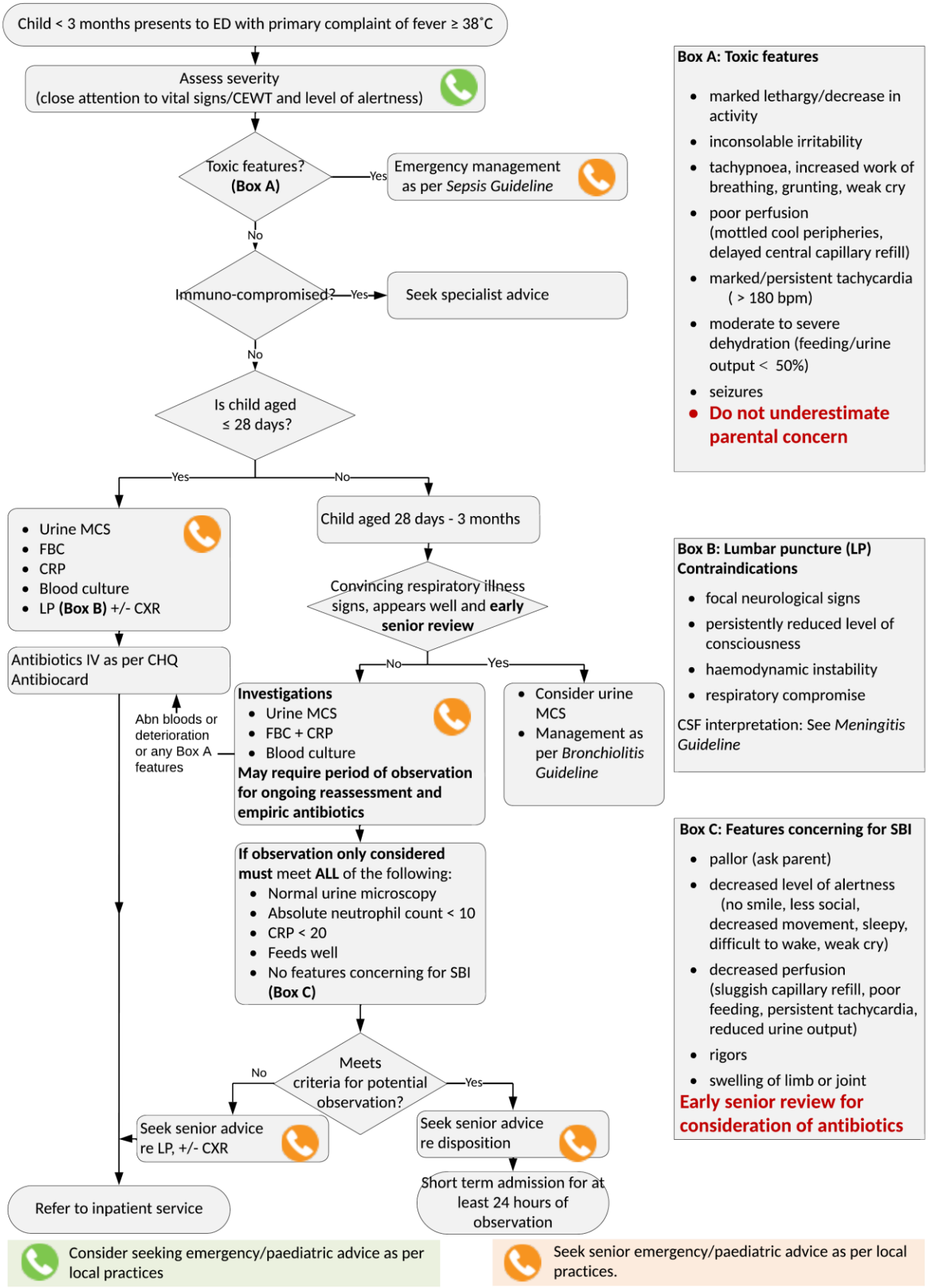Appendix 1: Febrile illness – Emergency management in children < 3 months - flowchart